

16th May 2023

Dear Parents/ Carers,

Please find attached the presentation form the meeting yesterday regarding the London visit. It explains the itinerary for the visit, the staff attending and the name of the hotel where we are staying. (Royal National Hotel -see link)

https://www.imperialhotels.co.uk/hotels/royal-national-hotel?utm_source=mybusiness&utm_medium=organic

Children were provided with a kit list and medical forms last week. If these haven't made it home please let us know and we can get you another copy.

We leave school early on the Wednesday. (at school for 6.30am please) We will stop at a service station on our journey so if you wish to provide the children with something to have as a breakfast snack then please feel free. (Mrs Green will be eating a bacon sandwich at this point I am sure!)

They will need a packed lunch for our first day which the children will eat sitting outside St Paul's Cathedral. Please do not put this in their large suitcase. Children may have a small rucksack/ bag for day use when we are out and about.

You can decide on spending money- our suggestion of £25 is for you to consider. Children will go to three very good shops where they may want souvenirs/ gifts etc (Tower of London, National History Museum and London Eye Gift Shop)

We are providing drinks, snacks and an ice cream at the theatre.

Photographs and updates will be shared via the website while we are away.

Mrs Moody will let you know of our expected arrival time back in Newport via parent mail. (Approximately 8pm on Friday)

Please contact if you have any questions.

Regards,

Mr Rotherham



London Trip

Wednesday 14th —
Friday 16th June

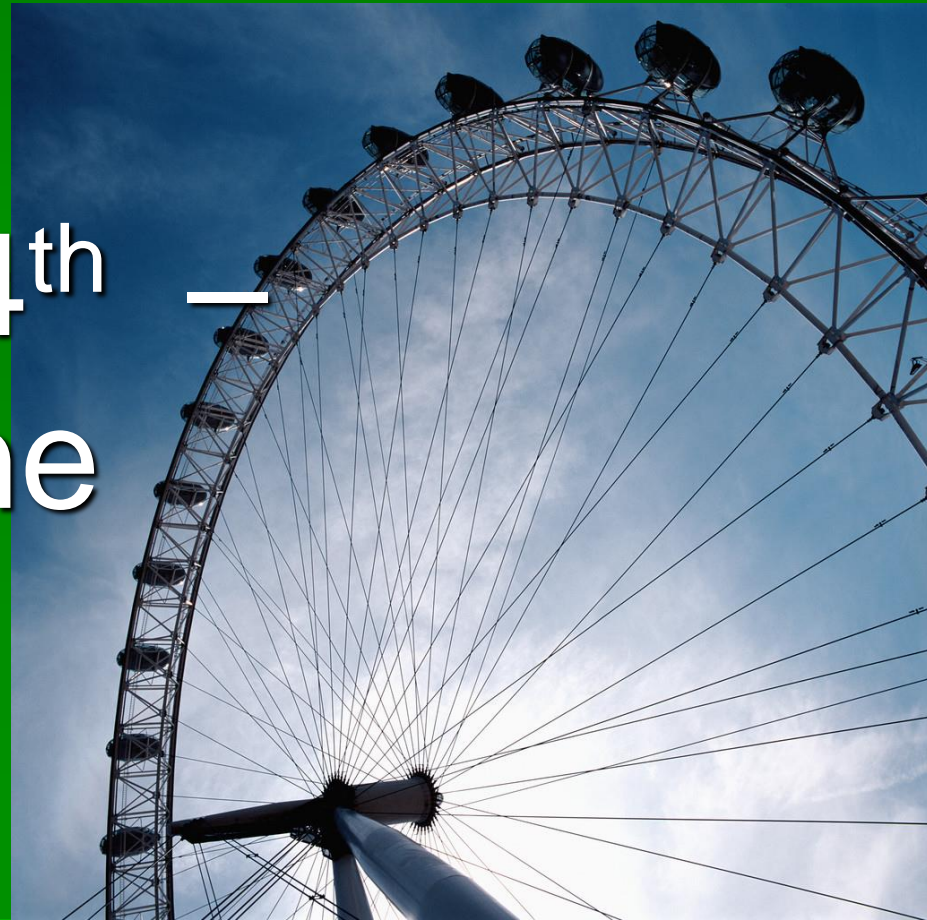

London Trip

- **Timings-** Leave school, Wednesday 14th June – (6.30am at school)
- Meet our Guide at St Paul's Cathedral 11.00am
- We will be staying at the Royal National Hotel, Bloomsbury, London.
- Leaving London Friday 16th June, 3.30pm
- Returning to school for approximately 8.00pm

London Trip

- Staff (Mr Rotherham / Mr Jones / Miss Bold / Mrs Green / Miss Whitehouse)
- Contact details (mobile- 07973689813)
- Kit list
- Spending money (about £25 + £5/£10 in an envelope for our return journey to buy something to eat at the service station).
- No phones. (Disposable Camera)
- Medical forms

Itinerary (Wednesday)

- St Paul's Cathedral
- Tower of London
- Crown Jewels
- Hotel- (rooms to be allocated when we arrive)
- Pizza Express.
- Evening free - Walk to nearby park.



Itinerary (Thursday)

- River boat trip.
- Royal London Walk
- Natural History Museum
- Tea at the Jungle Cave Restaurant!
- Theatre trip- Lion King.
- Bed!

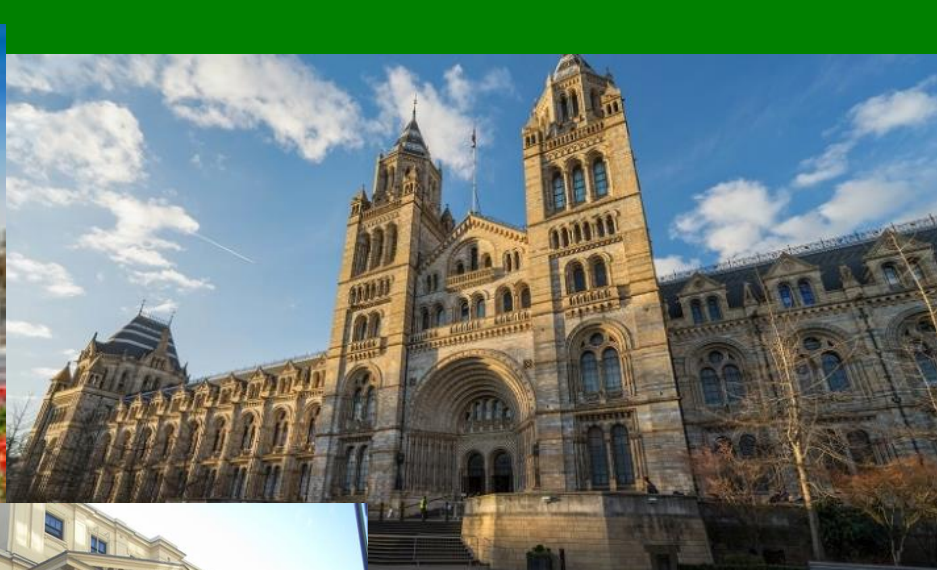

Itinerary (Friday)

- Pack bags and leave hotel
- Shakespeare's- Globe Theatre
- Actor's Workshop – Macbeth
- London Eye
- 4D Experience
- Home

