

Dear Parents/ Carers,

Please find attached the presentation form the meeting yesterday regarding the London visit. It explains the itinerary for the visit, the staff attending and the name of the hotel where we are staying. (Royal National Hotel -see link)

<https://www.imperialhotels.co.uk/hotels/royal-national-hotel>

Children have been provided with a kit list and medical forms before Easter. If these haven't made it to you, please let us know and we can get you another copy. Please can you complete the medical form and return to either the class teacher or to the school office.

We leave school early on the Wednesday 11th June. (at school for 6.30am please) We will stop at a service station on our journey so if you wish to provide the children with something to have as a breakfast snack then please feel free.

They will need a packed lunch for our first day, which the children will eat at the Natural History Museum.

Please do not put this in their large suitcase. Children may have a small rucksack/ bag for day use when we are out and about in London.

You can decide on spending money- our suggestion of between £10- £20 is for you to consider. Children will go to two very good gift shops where they may want to buy souvenirs/ gifts etc (Tower of London and National History Museum)

Please also provide the children with money in a named envelope, (£5 -£10) so they can buy themselves some tea at the Service Station on the return journey on Friday 13th June. We will keep this money safe and return it to them at the service station.

We will be providing drinks, snacks and an ice cream at the theatre.

Photographs and updates will be shared via the website and Facebook page while we are away.

Mr Moody will let you know of our expected arrival time back in Newport via parent mail. (Approximately 8pm on Friday 13th June)

If you have any questions, please contact myself or the class teachers. Thank you.

Mr Rotherham



London Trip

Wednesday 11th —
Friday 13th June

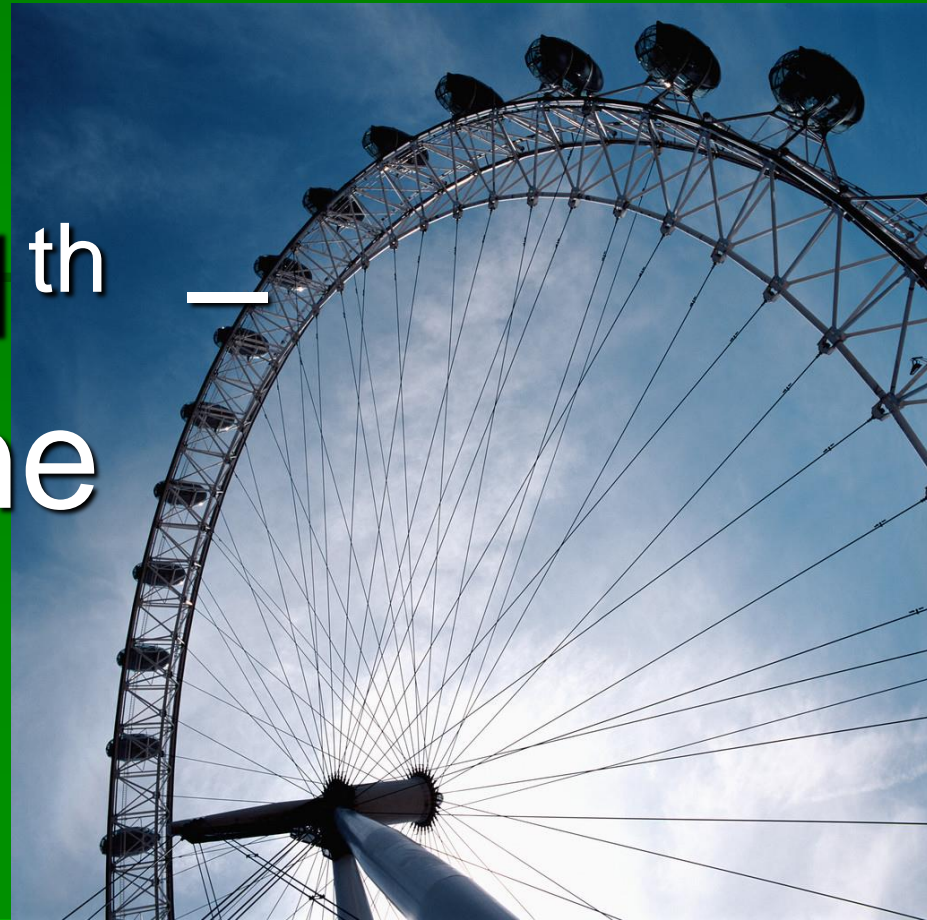

London Trip

- **Timings-** Leave school, Wednesday 11th June – (6.30am at school)
- Meet our Guide at the Natural History Museum at 11am
- We will be staying at the Royal National Hotel, Bloomsbury, London.
- Leaving London Friday 13th June, 3.30pm
- Returning to school for approximately 8.00pm

London Trip

- Staff (Mr Rotherham / Mr Jones / Miss Bold / Mr Marsh/ Mrs Green / Mrs Moody / Mrs Case)
- Kit list
- Medical forms
- Spending money (about £10-£20) + Friday food money (£5/£10) in an envelope for our return journey to buy something to eat at the service station).
- No phones. (Disposable Camera)
- Emergency Contact- School Office or email Mr Moody – ben.moody@taw.org.uk

Itinerary (Wednesday)

- Natural History Museum.
- Lunch.
- St Paul's Cathedral.
- Hotel- (rooms to be allocated when we arrive)
- Pizza Express.
- Evening free - Walk to nearby park.

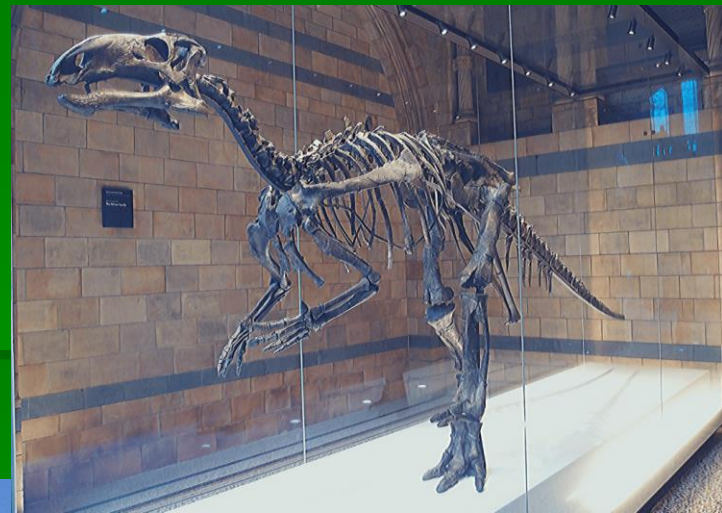

Itinerary (Thursday)

- Royal London Walk
- River Boat Trip
- Lunch
- The Tower of London
- The Crown Jewels
- Tea at the Hard Rock Cafe!
- Theatre trip- The Lion King.
- Bed!



Itinerary (Friday)

- Pack bags and leave hotel
- Shakespeare's- Globe Theatre
- Actor's Workshop – Macbeth
- Lunch
- London Eye
- Service Station for tea.
- Home

